Code: PGM-4

PGM EXTENSION MODULE **PGM-4** PARADOX

Net: 62.02 EUR Gross: 62.02 EUR

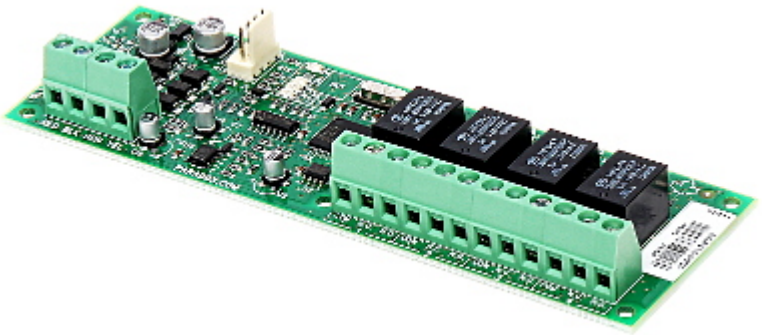

The PGM-4 Expander allows for expansion of the system with 4 programmable wired outputs.
This device is dedicated for Digiplex, Digiplex EVO, MG Series, Spectra Series alarm control panels.

SPECIFICATION

Number of outputs:	4 pcs - programmable
Outputs type:	4 pcs NO/NC, Relay
Relay switching current:	max. 5 A DC
Relay switching voltage:	max. 125 V DC
Current consumption (w/o OC type output load and w/o active relays):	13 mA
Power supply:	11 V ... 16 V DC / 150 mA (max)
Main features:	Possibility to upgrade the firmware
Operation temp:	0 °C ... 50 °C
Weight:	0.066 kg
Dimensions:	140 x 46 mm
Country of origin:	Canada
Manufacturer / Brand:	PARADOX
Guarantee:	2 years

PRESENTATION

Top view:

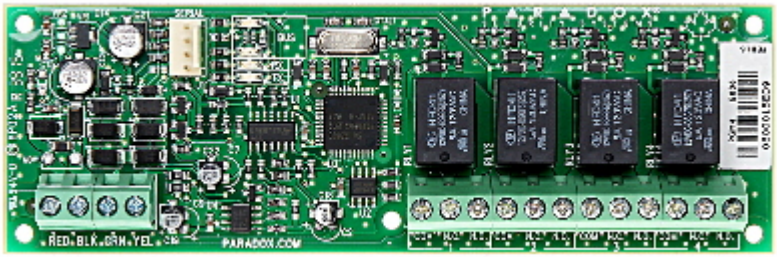

In the kit:

DELTA-OPTI Monika Matysiak; https://www.delta.poznan.pl
POL; 60-713 Poznań; Graniczna 10
e-mail: delta-opti@delta.poznan.pl; tel: +(48) 61 864 69 60

PACKAGE

Dimensions (L x W x H): 0x0x0 mm	Gross Weight: 0 kg

DELTA-OPTI Monika Matysiak; https://www.delta.poznan.pl
POL; 60-713 Poznań; Graniczna 10
e-mail: delta-opti@delta.poznan.pl; tel: +(48) 61 864 69 60